# Niagara Springs Wildlife Management Area

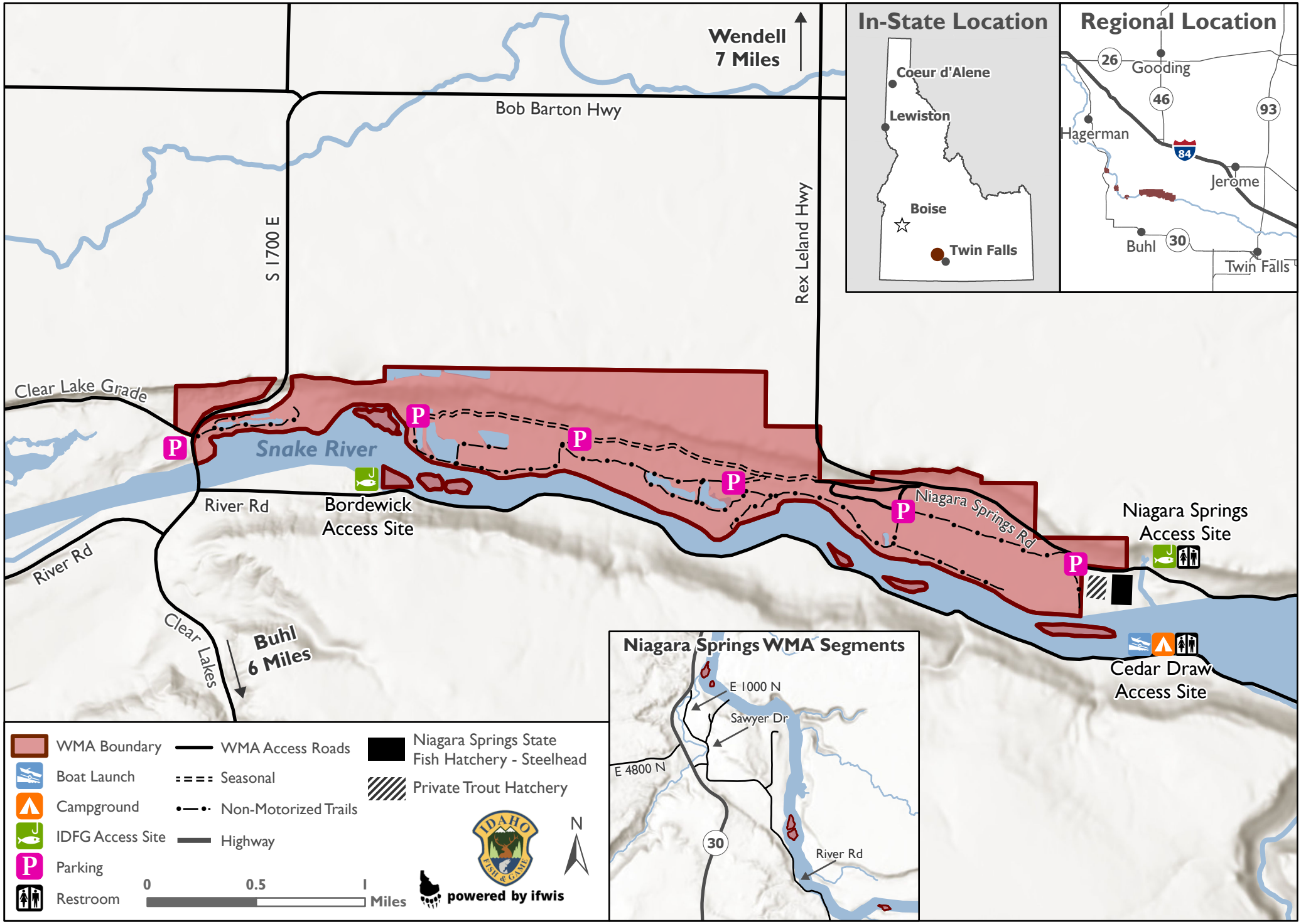


Last Updated: 2/11/2022