



IDAHO BIRDING TRAIL

Southeast Region

Pocatello • Idaho Falls

7 American Falls Fish Hatchery

2974 S. Hatchery Rd., American Falls • (208) 226-2015
idfg.idaho.gov/visit/hatchery/american-falls



eBird ebird.org/hotspot/L199875

LAT/LONG: 42.7672164,-112.8812599

DIRECTIONS: I-86 Exit #40; N onto ID 39; cross dam; L (W) on Lamb-Weston Rd; L (S) on Fish Hatchery Rd for 1.0 mi.

A ³/₄ mile trail takes you down along the river. During the winter, the Portneuf Valley Audubon Society maintains two bird feeders (Stations 10 and 5) that attract many seed eaters, as well as predators hunting them. Breeding Eastern and Western Kingbirds, Bullock's Oriole, and Yellow Warbler. During the summer, Blue-winged and Cinnamon Teal, Virginia Rail, and Barn and Great Horned Owls. During the winter, Northern Flicker, Cedar and Bohemian Waxwings, Yellow-rumped Warbler, and White-crowned Sparrow can be seen near the feeders. Look for roosting owls.

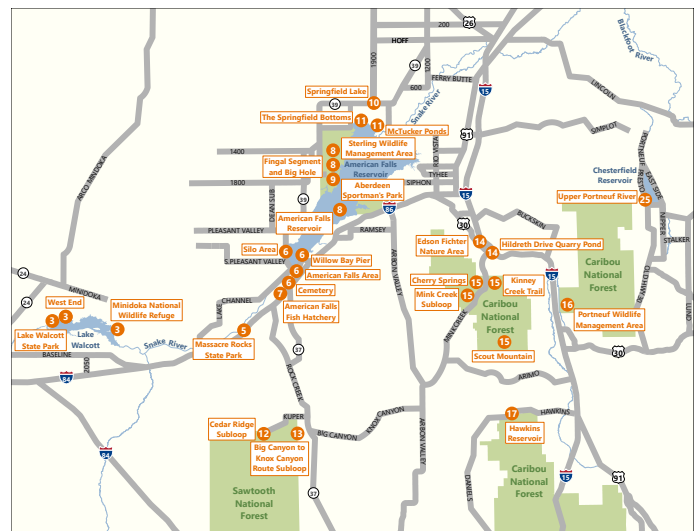
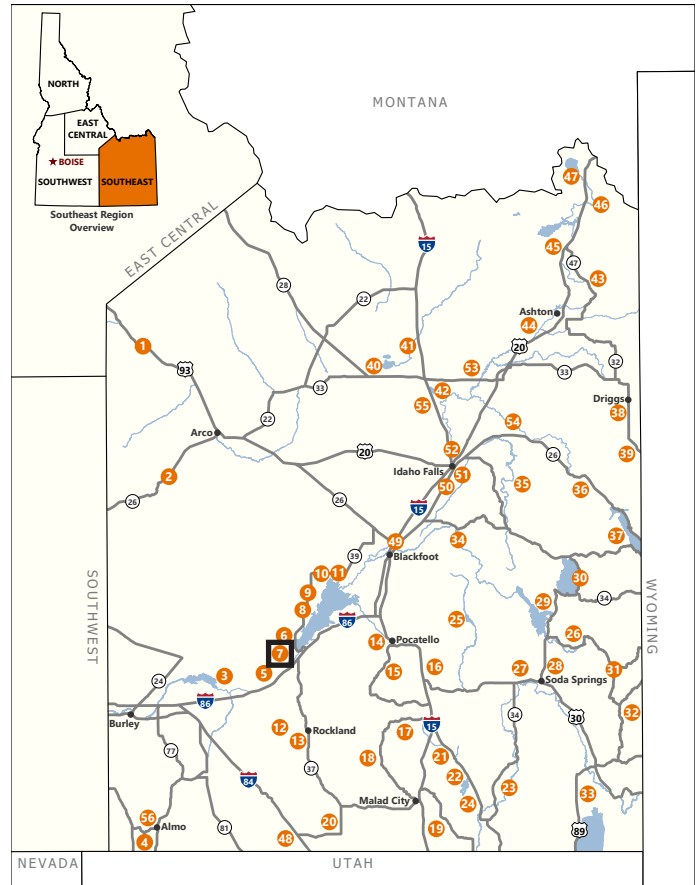

Pocatello