**IDAHO** BIRDING TRAIL

## North Region

Coeur d'Alene • Lewiston • Moscow

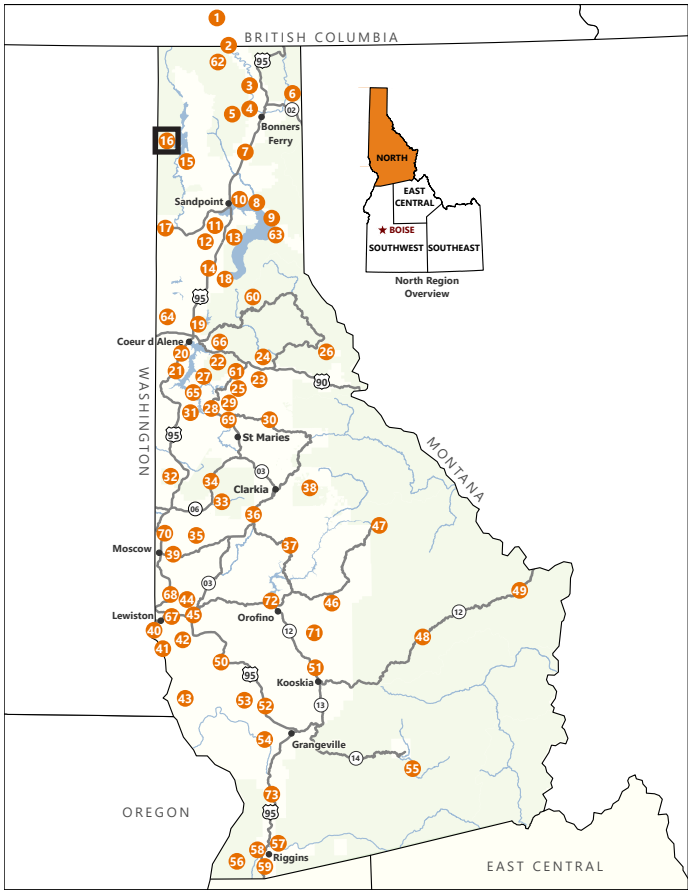


## 16 Hanna Flats Cedar Grove

(208) 443-2512

LAT/LONG: 48.569901, -116.975595

DIRECTIONS: *From Priest River, ID 57 N ~30 mi; turn L (W) onto FR 313; drive ~1.5 mi to the trailhead.*

This grove of western red cedar and western white pine trees provides habitat for birds that require old growth forests. This is a relic grove of trees that escaped fires in the past. Species present include Varied Thrush, Pacific Wren, Cassin's Vireo, Pileated Woodpecker, Ruffed Grouse, and Northern Goshawk.