

CANADA

WASHINGTON

MONTANA

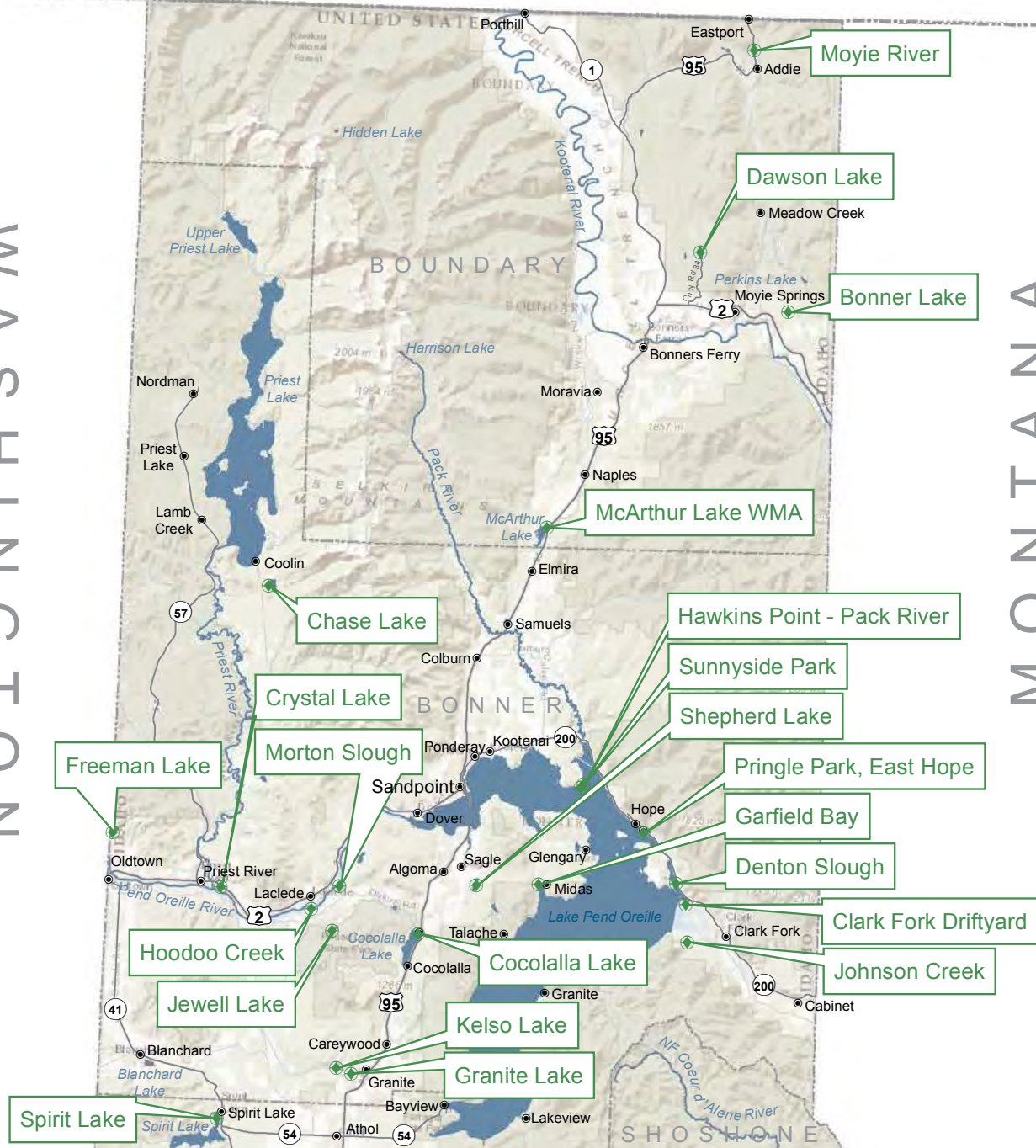

SITE NAME	APPROXIMATE LOCATION	CAMPING	RESTROOMS	BOAT RAMP	DOCK	ADA FISHING ACCESS
BONNER LAKE	4 MI E OF MOYIE SPRINGS (US 2) - N SHORELINE	NO	YES	YES	NO	NO
CHASE LAKE	1.5 MI S OF COOLIN (SH 57) - W SHORELINE	YES	YES	YES	YES	YES
CLARK FORK DRIFTYARD	3.5 MI NW OF CLARK FORK (SH 200) - E BANK	YES	PORTABLE	YES	YES	YES
COCOLALLA LAKE	WESTMOND (US 95) - NE SHORELINE	YES	ADA	YES	YES	YES
CRYSTAL LAKE	1.5 MI E OF PRIEST RIVER (US 2) - S SHORELINE	NO	PORTABLE	NO	YES	YES
DAWSON LAKE	2.5 MI W, 4 MI N OF MOYIE SPRINGS (US 2) - ALL SHORELINE	NO	YES	YES	YES	YES
DENTON SLOUGH	3 MI SE OF HOPE (SH 200) - LAKE PEND OREILLE	NO	PORTABLE	NO	NO	NO
FREEMAN LAKE	3 MI N OF OLDTOWN (US 2) - W SHORELINE	YES	ADA	YES	YES	YES
GARFIELD BAY	5 MI E OF SAGLE (US 95) - LAKE PEND OREILLE - W SHORELINE	YES	ADA	YES	YES	YES
GRANITE LAKE	5 MI N OF ATHOL (US 95) - N SHORELINE	YES	PORTABLE	YES	YES	NO
HAWKINS POINT - PACK RIVER	1 MI E OF SUNNYSIDE (SH 200) - LAKE PEND OREILLE - N SHORELINE	NO	ADA	YES	YES	NO
HOODOO CREEK	1/2 MI S OF LACLEDE (US 96) - PEND OREILLE RIVER - S BANK	NO	NO	NO	NO	NO
JEWELL LAKE	3.5 MI SE OF LACLEDE (US 95) - SW SHORELINE	NO	PORTABLE	YES	YES	NO
JOHNSON CREEK	3 MI SW OF CLARK FORK (SH 200) - CLARK FORK RIVER - W BANK	YES	ADA	YES	YES	YES
KELSO LAKE	6 MI N OF ATHOL (US 95) - N SHORELINE	NO	ADA	YES	YES	YES
McARTHUR LAKE WMA	4 MI S OF NAPLES (US 95) - N SHORELINE	NO	YES	YES	YES	NO
MORTON SLOUGH	1 MI N, 6 MI W OF WESTMOND (US 95) - PEND OREILLE R - S BANK	YES	ADA	YES	YES	YES
MOYIE RIVER	3 MI S OF E PORT (US 95) - W BANK	YES	YES	NO	NO	NO
PRINGLE PARK - EAST HOPE	E HOPE (SH 200) - LAKE PEND OREILLE - E SHORELINE	NO	ADA	YES	YES	YES
SHEPHERD LAKE	1 MI SE OF SAGLE (US 95) - E AND W SHORELINE	YES	ADA	YES	YES	YES
SPIRIT LAKE	SPIRIT LAKE (SH 41) - N SHORELINE	NO	ADA	YES	YES	YES
SUNNYSIDE PARK	1/2 MI E OF SUNNYSIDE (SH 200) - LAKE PEND OREILLE - N SHORELINE	NO	NO	YES	NO	NO

The Panhandle Region has 5,414 miles of flowing water, numerous high mountain lakes, and 52 lowland lakes, reservoirs and ponds, of which 14 are Family Fishing waters.



WASHINGTON

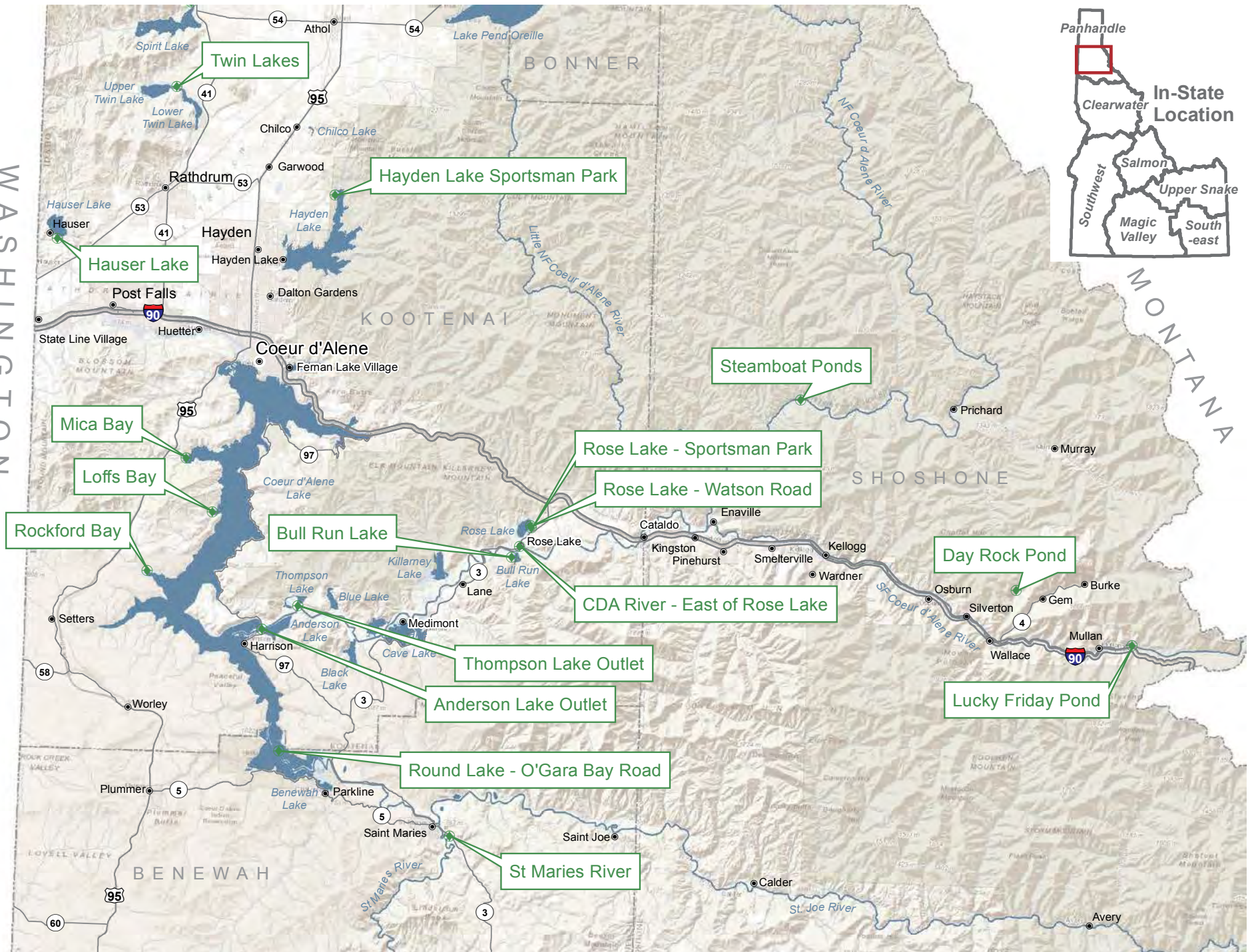
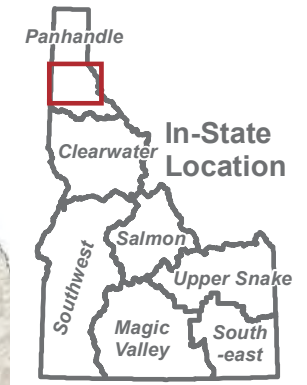

SITE NAME	APPROXIMATE LOCATION	CAMPING	RESTROOMS	BOAT RAMP	DOCK	ADA FISHING ACCESS
ANDERSON LAKE OUTLET	2 MI E OF HARRISON (SH 97) - CDA RIVER WMA - N SHORELINE	NO	NO	YES	NO	NO
BULL RUN LAKE	1/4 MI S OF ROSE LAKE (SH 3) - W SHORELINE	YES	NO	NO	NO	NO
CDA RIVER - EAST OF ROSE LAKE	ROSE LAKE (SH 3) - N BANK	NO	PORTABLE	YES	NO	NO
DAY ROCK POND	3.4 MI N OF WALLACE ON 9 MILE CREEK RD - W SHORELINE	NO	NO	NO	NO	NO
HAUSER LAKE	HAUSER (SH 53) - S SHORELINE	NO	ADA	YES	YES	YES
HAYDEN LAKE SPORTSMAN PARK	2 MI N, 6 MI E OF HAYDEN (US 95) - N SHORELINE	NO	ADA	YES	YES	YES
LOFFS BAY	5 MI N OF ROCKFORD BAY (US 95) - CDA LAKE - W SHORELINE	NO	ADA	YES	YES	YES
LUCKY FRIDAY POND	2 MI E OF MULLAN ON LARSON RD - N SHORELINE	NO	NO	NO	NO	NO
MICA BAY	7 MI S OF COEUR D'ALENE (US 95) - CDA LAKE - W SHORELINE	NO	ADA	YES	YES	YES
ROCKFORD BAY	3 MI E OF US 95 ON ROCKFORD BAY RD - CDA LAKE - W SHORE	NO	NO	YES	YES	NO
ROSE LAKE - SPORTSMAN PARK	1 MI N OF ROSE LAKE (SH 3) - E SHORELINE	YES	ADA	YES	YES	YES
ROSE LAKE - WATSON ROAD	1 MI N OF ROSE LAKE (SH 3) - E SHORELINE	NO	ADA	NO	YES	YES
ROUND LAKE - O'GARA BAY ROAD	6 MI S OF HARRISON (SH 97) - E SHORELINE	NO	ADA	YES	NO	NO
ST MARIES RIVER	1 MI S OF ST. MARIES (SH 3) - E BANK	YES	ADA	YES	YES	NO
STEAMBOAT PONDS	10 MI N OF I-90 ALONG THE CDA RIVER	NO	PORTABLE	NO	YES	YES
THOMPSON LAKE OUTLET	3 MI E OF HARRISON (SH 97) - CDA RIVER WMA - E SHORELINE	YES	PORTABLE	YES	NO	NO
TWIN LAKES	6 MI S OF SPIRIT LAKE (SH 41) - E SIDE OF CHANNEL	NO	ADA	YES	YES	YES

Outdoor enthusiasts will find dense forests and one of the greatest concentrations of lakes in the western states.

A few of the Idaho record fish taken in Panhandle waters include Kamloops rainbow trout, Bull Trout, Lake Trout, Kokanee, Northern Pike and Tiger Muskie.

