

SITE NAME	APPROXIMATE LOCATION	CAMPING	RESTROOMS	BOAT RAMP	DOCK	ADA FISHING ACCESS
AHSAHKA	1 MI E OF AHSAHKA (SH 7) - CLEARWATER RIVER - N BANK	YES	ADA	YES	NO	NO
AHSAHKA BRIDGE	AHSAHKA (SH 7) - N FORK CLEARWATER RIVER - N BANK	NO	PORTABLE	NO	NO	YES
BEARDY GULCH	8 MI E OF LEWISTON (US 95, MP 305) - CLEARWATER RIVER - N BANK	SEASONAL	PORTABLE	YES	NO	NO
CAMPBELL POND	17 MI E OF OROFINO (SH 11)	YES	ADA	YES	YES	NO
CHERRY LANE	1/2 MI W OF CHERRY LANE BRIDGE (US 12, MP 21) - CLEARWATER R - S BANK	YES	PORTABLE	YES	NO	NO
CLEARWATER HATCHERY	3 MI W OF OROFINO (SH 7) - CLEARWATER RIVER	YES	PORTABLE	NO	NO	NO
DEER CREEK RESERVOIR	12 MI N OF PIERCE (SH 11)	NO	YES	YES	YES	YES
DEYO RESERVOIR	3 MI W OF WEIPPE (SH 11) ON SCHMIDT MILL RD	YES	YES	YES	YES	YES
ELK CREEK RESERVOIR	SE OF ELK RIVER (SH 8) - ALL SHORELINE	YES	YES	YES	YES	YES
FIVE-MILE CREEK	3 MI E OF GREER (US 12, MP 54.5) - CLEARWATER RIVER - S BANK	YES	YES	YES	NO	NO
GIBBS EDDY	1 MI E OF ARROW BRIDGE (US 12, MP 16) - CLEARWATER RIVER - S BANK	YES	YES	YES	NO	NO
GREER	GREER BRIDGE (SH 11, MP 51) - CLEARWATER RIVER - NE BANK	YES	YES	NO	NO	NO
LENORE	LENORE (US 12, MP 27.5) - CLEARWATER RIVER - N BANK	YES	YES	YES	NO	NO
LONGCAMP	5 MI NW OF KAMIAH (US 12, MP 61) - CLEARWATER RIVER - W BANK	YES	PORTABLE	YES	NO	NO
LOWER HOG ISLAND	7 MI E OF LEWISTON (US 95) - CLEARWATER RIVER - N BANK	NO	PORTABLE	NO	NO	NO
MANN LAKE	3 MI E OF LEWISTON	YES	ADA	YES	YES	YES
MCGILL SPUR	3 MI W OF AHSAHKA (SH 7) - CLEARWATER RIVER - N BANK	YES	NO	NO	NO	NO
McKAYS EDDY - MYRTLE	3 MI E OF ARROW BRIDGE (US 12) - CLEARWATER RIVER - S BANK	YES	ADA	NO	NO	NO
MOOSE CREEK RESERVOIR	2 MI W OF BOVILLE (SH 3-8)	YES	YES	YES	YES	YES
NORTH FORK CLEARWATER RIVER	AHSAHKA (SH 7) - N FORK CLEARWATER RIVER - W BANK	YES	YES	YES	NO	NO
SPRING VALLEY RESERVOIR	4 MI N OF TROY (SH 8) - ALL SHORELINE	YES	ADA	YES	YES	YES
UPPER HOG ISLAND	8 MI E OF LEWISTON (US 95, MP 305) - CLEARWATER RIVER - N BANK	SEASONAL	YES	YES	NO	NO
WAHA LAKE	10 MI S OF LEWISTON (COUNTY RD P2)	YES	YES	YES	YES	YES
WINCHESTER LAKE	WINCHESTER (US 95)	NO	YES	NO	YES	YES
ZANS	1 MI W OF GREER (US 12, MP 49.5) - CLEARWATER RIVER - S BANK	YES	PORTABLE	YES	NO	NO

The Clearwater Region has 7,728 miles of flowing water, numerous high mountain lakes, and 18 lowland lakes, reservoirs and ponds, of which 8 are Family Fishing waters.

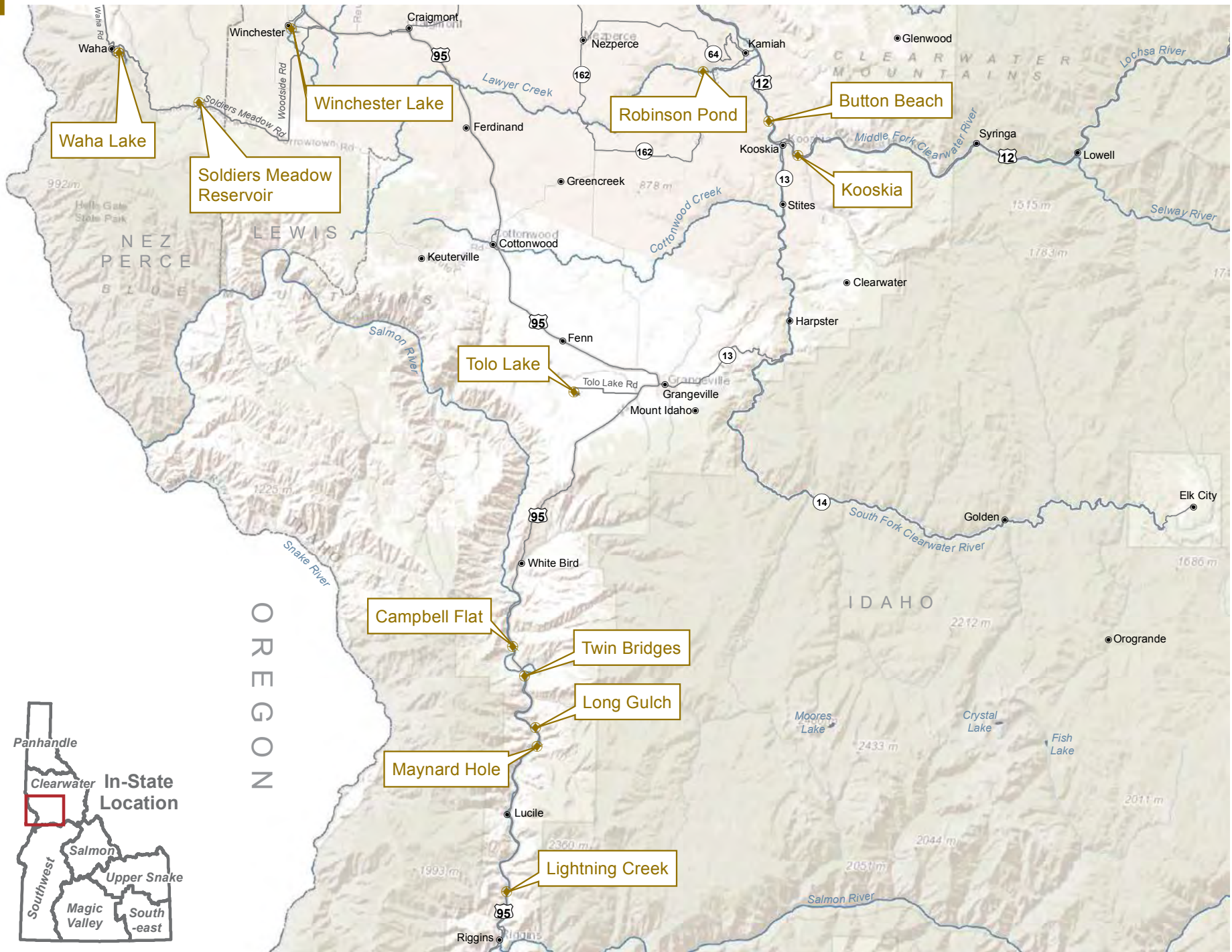



SITE NAME	APPROXIMATE LOCATION	CAMPING	RESTROOMS	BOAT RAMP	DOCK	ADA FISHING ACCESS
BUTTON BEACH	2 MI N OF KOOSKIA (US 12, MP 72) - CLEARWATER R - E BANK	YES	PORTABLE	YES	NO	NO
CAMPBELL FLAT	23 MI N OF RIGGINS (US 95, MP 218) - SALMON RIVER	NO	PORTABLE	YES	NO	NO
KOOSKIA	KOOSKIA - N BANK	YES	NO	NO	NO	NO
LIGHTNING CREEK	3 MI N OF RIGGINS (US 95, MP 198.7) - SALMON RIVER	YES	PORTABLE	YES	NO	NO
LONG GULCH	13 MI N OF RIGGINS (US 95, MP 211) - SALMON RIVER	YES	ADA	YES	NO	YES
MAYNARD HOLE	14 MI N OF RIGGINS (US 95, MP 209.8) - SALMON RIVER	NO	PORTABLE	YES	NO	NO
ROBINSON POND	2 MI W FROM KAMIAH (SH 162), TURN ON LAWYER CK RD 1/2 MI	NO	NO	NO	NO	NO
SOLDIERS MEADOW RESERVOIR	10 MI SW OF WINCHESTER - FOREST/SOLDIER MEADOW RD	YES	ADA	YES	YES	YES
TOLO LAKE	6 MI W OF GRANGEVILLE	NO	ADA	YES	YES	NO
TWIN BRIDGES	2 MI N OF SLATE CREEK (US 95) - SALMON RIVER - E BANK	YES	ADA	YES	NO	NO
WAHA LAKE	10 MI S OF LEWISTON (COUNTY RD P2)	YES	YES	YES	YES	YES
WINCHESTER LAKE	WINCHESTER (US 95)	NO	YES	NO	YES	YES



STOP AQUATIC HITCHHIKERS!™

Prevent the transport of nuisance species.
 Clean all recreational equipment.
www.ProtectYourWaters.net