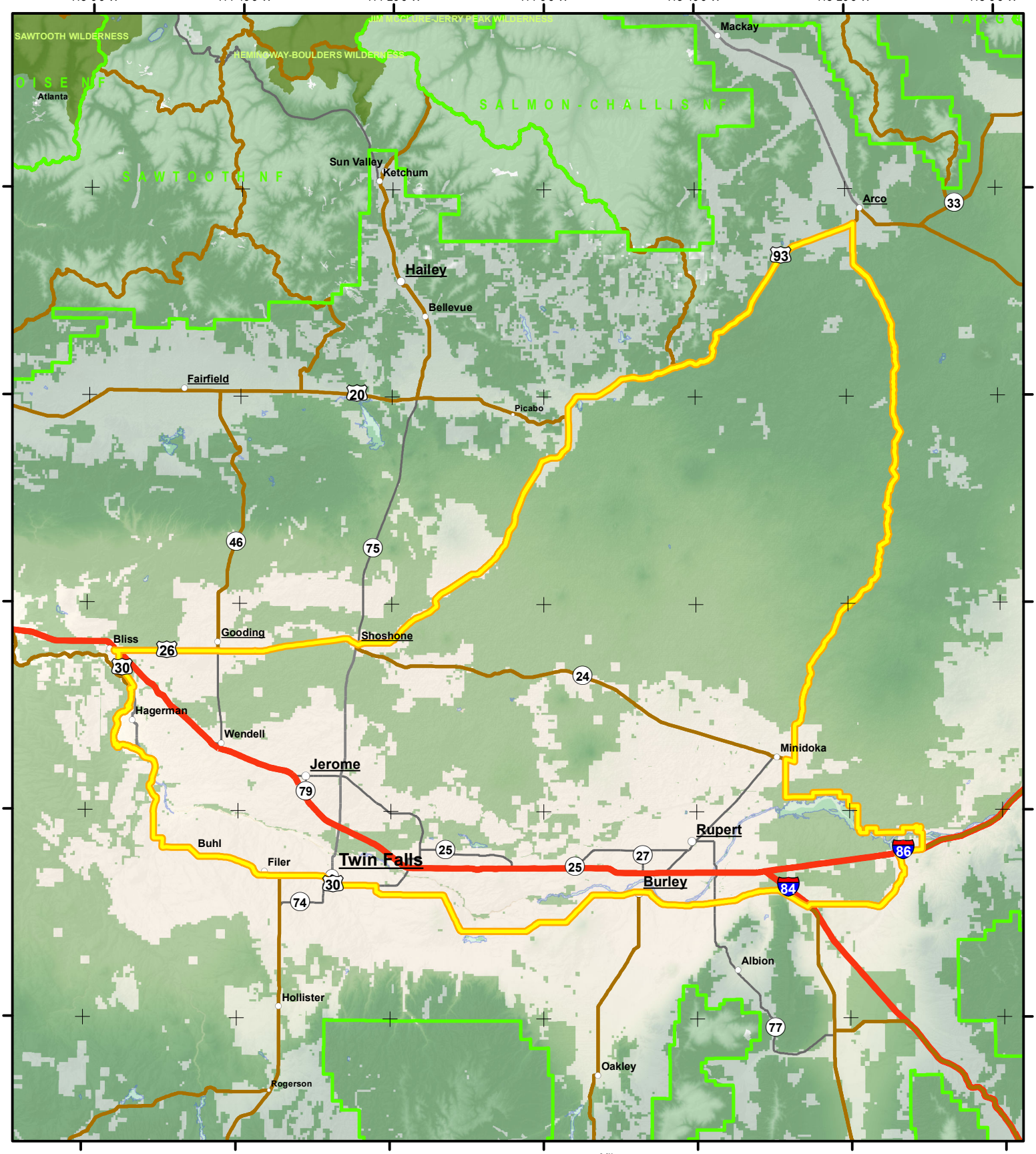


NOTE: This is a georeference PDF map. You can use the Avenza PDF Maps app (avenza.com/pdf-maps) to interact with the map to view your location, record GPS tracks, add placemarks, and find places.

Map is for general reference only. Public or Private land designation is not an indication of hunter access. Official bounday descriptions are in the regulation publications and online at http://fishandgame.idaho.gov

Created: 4/25/2019 ID: 301

Miles
0 5 10 20

1 in = 14 miles

Hunt Area Boundary
Area With Further Restrictions
7.5 Min. Topo Name (1:24,000)
National Forest Boundaries
Game Management Units

**Land Management**
Public Land
Tribal Land
Private Land - permission required
Designated Wilderness

N

CANADA
WASHINGTON
MONTANA
OREGON
WYOMING
NEVADA
UTAH